

Village of Williamsville

Building Department

Plumbing Permit

716-632-7747

FAX: 716-626-4964

www.village.williamsville.ny.us

5565 Main Street

Williamsville, New York 14221

Project Location and Information

Address: _____

Tax Map Number: _____

Owner Identification:

Name: _____

Address: _____

Phone Number: _____

Construction

- New plumbing Sanitary Sewer
 Repair Storm Sewer
 Alteration Water Service
 Other: _____

Quantity	Item	Amount
----------	------	--------

	Filing Fee	
--	------------	--

	Sanitary Sewer	
--	----------------	--

	Storm Sewer	
--	-------------	--

	Street Cut Permit	
--	-------------------	--

	Fixtures	
--	----------	--

	Inspections	
--	-------------	--

	TOTAL FEES	
--	-------------------	--

Estimated cost of work

\$ _____

Description of work: _____

Contractor: Name: _____

(Licensed Plumber) Address: _____

Phone Number: _____

I, _____, the above named applicant, hereby attest that I am the lawful owner of the property described within or am the lawful agent of the said owner and affirm under the penalty of perjury that all statements made by me on the application are true.

(Owner Signature) _____ Date: _____

(Contractor Signature) _____ Date: _____

OFFICE USE AREA:

Date Received: _____ Reviewed by: _____ Forward to: _____

Special Approval By: Zoning Board Planning Board

Other: _____ None

Application Approved Date: _____ Permit #: _____

Permit issued by: _____ Date: _____
Code Enforcement Officer

Permit Fee: _____ Receipt #: _____

Application Denied --- CEO: _____ Date: _____

Important Notices: Read before signing

DO NOT PROCEED TO THE NEXT STEP OF CONSTRUCTION IF SUCH “INTERNAL WORK” HAS NOT BEEN INSPECTED. Otherwise, work may need to be removed at the owner’s or contractor’s expense to conduct the interior inspection. Close coordination with the Village of Williamsville Building Department will greatly reduce this possibility.

1. All plumbing & drainage work needs to be performed by a licensed plumber through the Village of Williamsville.
2. All road cuts on State or County roads will be the contractor’s responsibility to obtain the appropriate permits from the agency. Repairing of the road cut will be by the State and/or County specifications.
3. All road cuts on Village owned streets *must* be paved immediately and will be inspected by the Department of Public Works. If the road cut is to be patched with cold patch it will be the contractor’s responsibility to permanently patch the road cut with the appropriate paving materials when paving materials are available.
4. “Bubblers” are only allowed when there is no storm sewer available within 100 feet to connect to. “Bubblers” will be inspected and approved by the Department of Public Works.
5. Work conducted pursuant to a building permit must be visually inspected by the Code Enforcement Official and must conform to the New York State Uniform Fire Prevention and Building Code, the Code of Ordinances of the Village of Williamsville, and all applicable codes, rules or regulations.
6. In the event that there are changes to the scope of work that has been approved on the building permit the Village of Williamsville Building Department will be notified *immediately* of the changes.
7. Demolition activities planned may carry with it the potential for exposure to asbestos for workers involved. Accordingly, you are advised to contact the New York State Department of Labor on this matter.
8. It is the owner’s responsibility to contact the Village of Williamsville Building Department at 632-7747 (Monday through Friday from 8am to 12pm) at least **24 hours** before the owner and/or contractor wishes to have an inspection conducted. More than one inspection may be necessary. This is especially true for “internal work” which will eventually be covered from visual inspection by additional work (i.e. electrical work later to be covered by a wall).
9. OWNER HERBY AGREES TO ALLOW THE VILLAGE OF WILLIAMSVILLE BUILDING DEPARTMENT TO INSPECT THE SUFFICIENCY OF THE WORK BEING DONE PURSUANT TO THIS PERMIT, **PROVIDED HOWEVER, THAT SUCH INSPECTION(S) IS (ARE) LIMITED TO THE WORK BEING CONDUCTED PURSUANT TO THIS PERMIT AND ANY OTHER NON WORK RELATED VIOLATIONS WHICH ARE READILY DISCERNIBLE FROM SUCH INSPECTION(S).**
10. New York State law requires contractors to maintain Worker’s compensation and Disability Insurance for their employees. No permit will be issued unless currently valid Worker’s compensation and Disability Insurance certificates are attached to this application or are on file with the Bureau of Fire Prevention and Inspection Services. If the contractor believes he/she is exempt from the requirements to provide Worker’s Compensation and/or Disability Benefits, the contractor must complete form C-105.21, attached hereto.
11. If a Certificate of Occupancy is required, the structure shall not be occupied until said certificate has been issued.
12. Work undertaken pursuant to this permit is conditioned upon and subject to any State and Federal regulations relating to asbestos material.
13. This permit does not include any privilege of encroachment in, over, under, or upon any city street or right-of-way.
14. The building permit card must be displayed so as to be visible from the street nearest to the site of the work being conducted.

Plan for Soil and Vent Pipes

3rd Floor

2nd Floor

1st Floor

Cellar

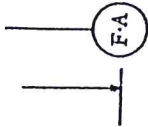
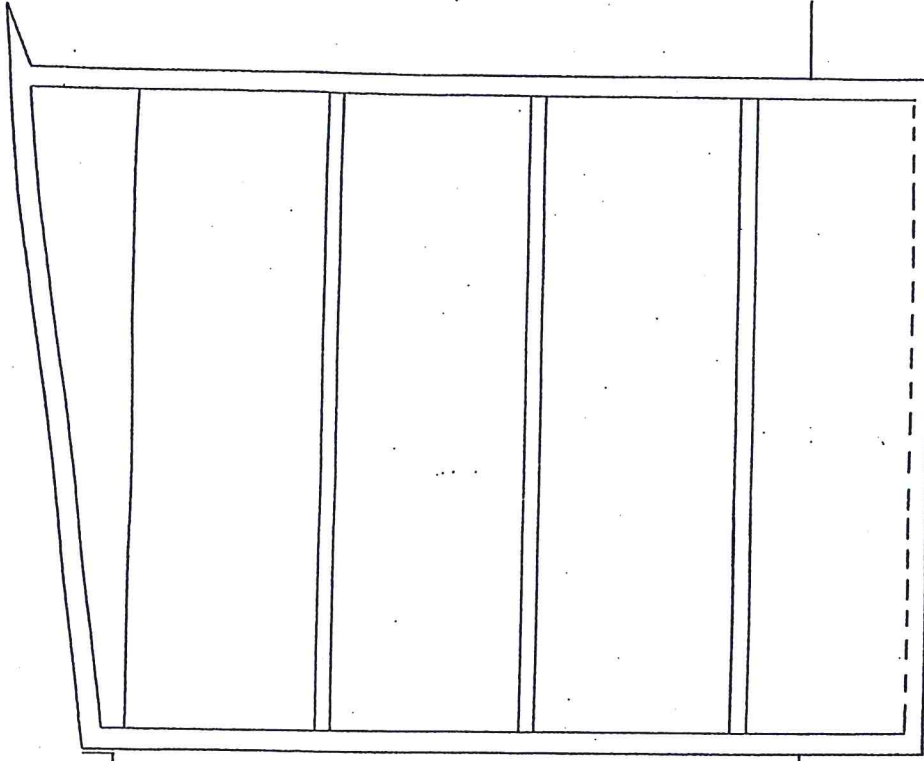

Wye Location

..... ft. of M.H.

VILLAGE OF WILLIAMSVILLE
PLUMBING PERMIT FEE SCHEDULE

5565 Main Street, Williamsville, NY 14221 • (716) 632-7747 • Fax (716) 626-4964
Office Hours: Monday – Friday 8:00 am to 4:00 pm

Fees approved 07/05/2016 by resolution of the Village Board of Trustees.

VARIED FIXTURE FEES

Per Fixture Fee \$ 20.00

For the purpose of computing plumbing permit fees, a fixture shall be defined as a bathtub, sink, laundry tray, drinking fountain dishwashing machine, lavatory sink, shower stall, urinal, water closet, floor drain, roof drain, whirlpool tub, bidet, water heater, hot water tank residential, hot water tank, commercial, air conditioner, catch basin, subsoil drainage system, garbage disposal residential, garbage disposal commercial, sump pump and vacuum air gap.

SANITARY SEWER AND DRAIN INSTALLATION/REPLACEMENT

Residential - From street to house..... \$100.00
Commercial – From street to building.....\$200.00

STORM SEWER AND DRAIN INSTALLATION/REPLACEMENT

Residential - From street to house..... \$100.00
Commercial – From street to building.....\$200.00

WATER LINE INSTALLATION/REPLACEMENT

Residential - From street to house..... \$100.00
Commercial – From street to building..... \$200.00

BACKFLOW PREVENTION DEVICE/ GREASE INTERCEPTORS

Interior..... \$250.00
Exterior \$500.00

ROAD & SIDEWALK CUTS

Note: All road and sidewalk cuts must be cold patched immediately - no open trench permitted

Road Cut - ½ Cut (32" or less)..... \$150.00
Road Cut - Full Cut (over 32")..... \$300.00
Sidewalk Cut..... \$100.00

SANITARY SEWER TAPS

One or Two Family Dwelling

Two bedrooms or less..... \$200.00
Three or more bedrooms \$250.00

All Other Taps..... \$400.00

Buildings having both residential and non-residential use, serviced by one (1) water line shall be assessed fees as established for "all other taps".

SANITARY SEWER DYE TEST..... \$75.00

PLEASE NOTE:
FEES WILL AUTOMATICALLY BE DOUBLED
IF AN APPROVED PERMIT IS NOT SECURED BEFORE WORK COMMENCES!

VILLAGE OF WILLIAMSVILLE
PLUMBING PERMIT FEE SCHEDULE

5565 Main Street, Williamsville, NY 14221 • (716) 632-7747 • Fax (716) 626-4964
Office Hours: Monday – Friday 8:00 am to 4:00 pm

STORM SEWERS

Storm Taps

Residential..... \$150.00
All Other \$500.00

Bubbler..... \$60.00

SUMP PUMP INSEPTION /CERTIFICATE FEE..... \$70.00

SUMP PUMP ESCROW WAIVER:

Residential..... \$1,500.00
Commercial 5 Units and under..... \$5,000.00
Commercial more than 5 Units..... \$10,000.00

LAWN SPRINKLER (Installation, Alteration, Addition, Repair, or Replacement) \$75.00

FIRE SPRINKLER (Installation, Alteration, Addition, Repair, or Replacement)..... \$80.00

INSPECTIONS

INSIDE INSPECTIONS (Minimum of 1-2 inspections per job) \$30.00 each

OUTSIDE INSPECTIONS (Minimum of 1 inspection per job) \$30.00 each

OTHER (Includes demolition of sewer line) \$40.00 each

AFTER HOURS INSPECTIONS.....\$100.00 each

***PLEASE NOTE:
FEES WILL AUTOMATICALLY BE DOUBLED
IF AN APPROVED PERMIT IS NOT SECURED BEFORE WORK COMMENCES!***

CALL 632-7747 AT LEAST 24 HOURS IN ADVANCE TO SCHEDULE INSPECTIONS
PERMIT APPLICATIONS MAY BE DOWNLOADED AT OUR WEBSITE: www.village.williamsville.ny.us