

Village Of Williamsville

Building Department
5565 Main Street
Williamsville NY, 14221



Building Department
NOV 03 2023
VILLAGE OF WILLIAMSVILLE
RECEIVED
Phone: 716-632-7747
Fax: 716-626-4964
www.walkablewilliamsville.com

Fence Permit Application

Project Address: 40 Evans St. 14221 SBL: 69,17-4-22

Applicant/Contractor: Home Owner

Name: <u>Heather Anderson</u>	Phone: <u>716 908-8604</u>
Address: <u>40 Evans St Wmsvl 14221</u>	E-mail:
Estimated Cost: <u>Materials ~ 2,000</u>	License #:

Property Owner:

Name: <u>Same</u>	Phone:
Address:	E-mail:

Requirements prior to issuance of permit:

1. Survey of Property Indicating Location of Proposed Fence: Supplied
2. Proof of Valid Insurance (Liability, Disability, and Workers Comp or NYS Exemption): Supplied

- Fence Location: Front Yard Side Yard Rear Yard
- Fence Use: Decorative Privacy Retaining Wall Pool
- Fence Style: Solid Picket Split Rail Ornamental Chain Link
- Fence Material: Wood Vinyl Brick/Stone Wrought Iron Steel

Fence Height: 6 ft Date Work Will Begin: ASAP Completion Date: 11/10/23

Applicant hereby affirms that all work shall be performed in accordance with applicable codes, regulations, and manufacturer's installation instructions and authorizes the Code Enforcement Officer and his deputy or assistants to enter the premises listed herein in any reasonable time to perform all required inspections of the permitted work.

Applicant Signature: Heather Anderson Date: 11/3/23

For Official Use Only			
Received By: _____	Date Received: _____		
Zoning: _____	Permit #: _____		
Approved: _____ Denied: _____ Date: _____	Total Fees: _____	Date Paid: _____	

Scale 1" = 20'
 Job No. 10998
 Date: AUGUST 10, 2023
 Tax No. 69.17-4-22

GPI ENGINEERING, LANDSCAPE ARCHITECTURE & SURVEYING, LLP
 ENGINEERING • SURVEYING • LANDSCAPE ARCHITECTURE
 4850 GENESEE STREET, SUITE 200
 BUFFALO, NEW YORK, 14225
 (716) 833-4844
 FAX 833-4840



SURVEY OF
 NORTH PART OF VILLAGE LOT 13
 PART OF LOT 1, TOWNSHIP 12, RANGE 7
 HOLLAND LAND COMPANY
 VILLAGE OF WILLIAMSVILLE
 TOWN OF AMHERST, ERIE COUNTY, NEW YORK

REVISION/TYPE	DATE

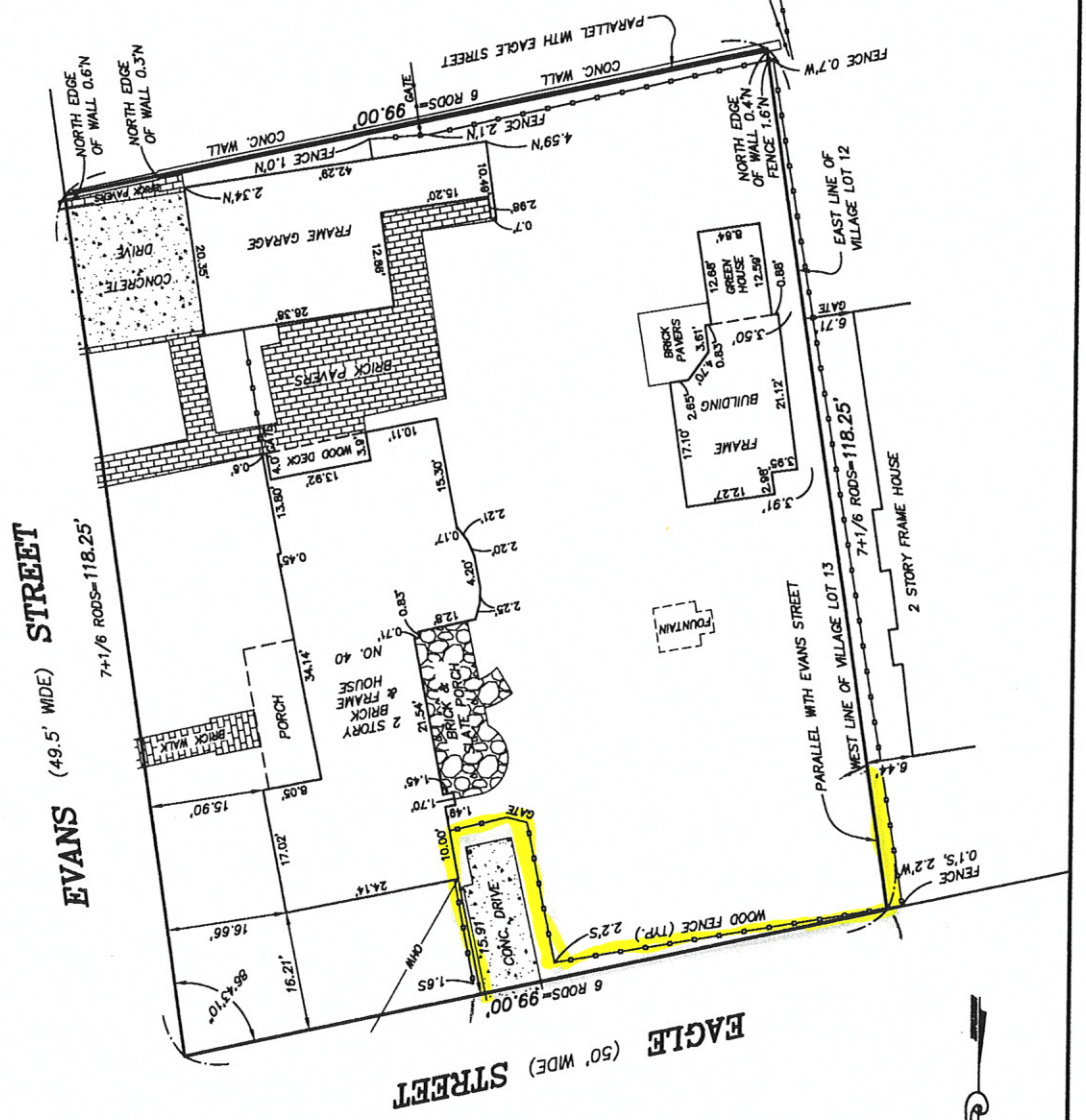

NOTE: THIS SURVEY WAS PREPARED WITHOUT THE BENEFIT OF A CURRENT ABSTRACT OF TITLE.
 NOTE: UNAUTHORIZED ALTERATION OR ADDITION TO THIS DOCUMENT IS A VIOLATION OF SECTION 7209 PROVISION 2 OF THE NEW YORK STATE EDUCATION LAW.
 ● SET OR EX. 5/8" REBAR OR AS NOTED

